

Acc. 1

Wachet auf, ruft uns die Stimme

BWV 645 and 140

choral by Philipp Nicolai (1599)

arranged for organ by J.S. Bach

arr. accordion ensemble by Paul De Bra

$\text{♩} = 65 - 75$

8a

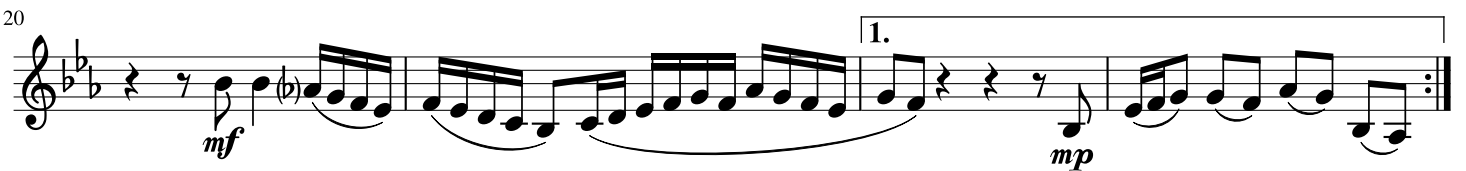
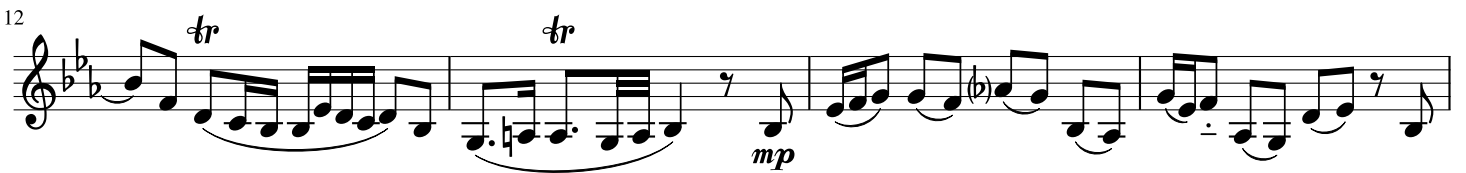
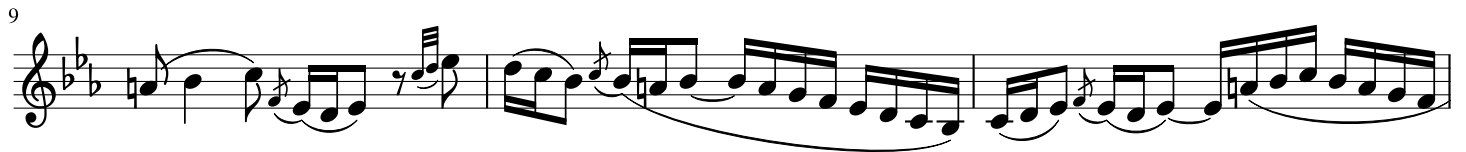
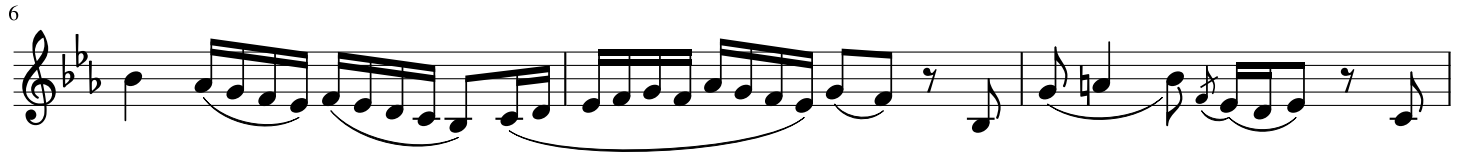

Wachet auf, ruft uns die Stimme

34

38

41

44

48

51

54

PDB 20/8/19

Acc. 2

Wachet auf, ruft uns die Stimme

BWV 645 and 140

choral by Philipp Nicolai (1599)

arranged for organ by J.S. Bach

arr. accordion ensemble by Paul De Bra

$\text{♩} = 65 - 75$
(mostly portato)

p *mp* *mf* *f* *ff* *rit.* *mf*

tr *tr* *tr* *tr* *tr* *tr*

1. 2.

8 15 22 28 34 42 50

PDB 20/8/19

Acc. 3

Wachet auf, ruft uns die Stimme

BWV 645 and 140

choral by Philipp Nicolai (1599)

arranged for organ by J.S. Bach

arr. accordion ensemble by Paul De Bra

$\text{♩} = 65 - 75$

8vb or loco (mostly portato)

PDB 20/8/19

Creative Commons Attribution

For more arrangements, check out www.de-bra.nl/arrangements.html

Basson

Wachet auf, ruft uns die Stimme

BWV 645 and 140

choral by Philipp Nicolai (1599)

arranged for organ by J.S. Bach

arr. accordion ensemble by Paul De Bra

$\text{♩} = 65 - 75$

or 

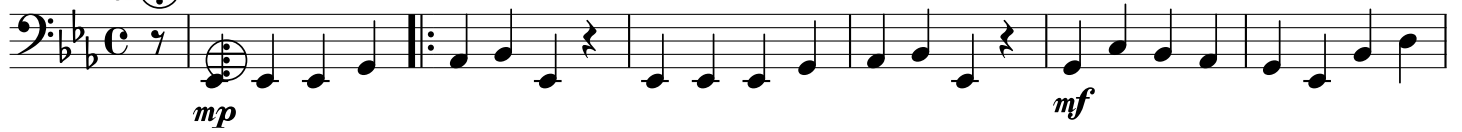

Measures 1-7: Bass clef, common time signature. Measure 1 starts with a fermata and a *mp* dynamic. Measure 7 ends with a *mf* dynamic. A repeat sign is present between measures 3 and 4.

Measures 8-13: Bass clef, common time signature. Measure 13 ends with a fermata.

Measures 14-19: Bass clef, common time signature. Measure 14 starts with a *mp* dynamic. Measure 19 ends with a fermata.

Measures 20-25: Bass clef, common time signature. Measure 20 starts with a *mf* dynamic. Measure 25 ends with a *mp* dynamic. First and second endings are indicated between measures 23 and 24.

Measures 26-31: Bass clef, common time signature. Measure 31 ends with a fermata.

Measures 32-36: Bass clef, common time signature. Measure 36 ends with a fermata.

Measures 37-42: Bass clef, common time signature. Measure 42 ends with a fermata.

Measures 43-47: Bass clef, common time signature. Measure 47 ends with a *f* dynamic. A fermata is present over the final measure.

Measures 48-52: Bass clef, common time signature. Measure 52 ends with a fermata.

Measures 53-57: Bass clef, common time signature. Measure 57 ends with a *rit.* marking and a fermata.

PDB 20/8/19

Creative Commons Attribution

For more arrangements, check out www.de-bra.nl/arrangements.html